Unit 3

Employability Skills:

2.Presentation Skills

An oral presentation is a formal, structured and systematic presentation of a message to an audience and it involves conveying a lot of information in a limited time. [using visual aids.]

Oral Presentation is:

1. Purposeful - The presentation will be made with a definite purpose
2. Interactive- It involves both the speaker and listeners
3. Formal- It is a formal situation
4. Audience oriented- The topic will have to be dealt with from listeners perspective

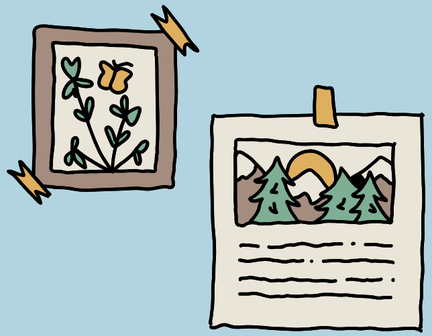

Planning the presentation

1. ***Define the purpose:***

- **To inform- to share information**
- **To persuade- to change behaviour attitude, belief, values, etc**
- **To demonstrate- to help listeners know how to do something**

2. ***Analyze the audience and their needs and expectations***

- why will they listen to me?
- How will my objectives meet the audience?
- What are their interests? ...

3. **Analyzing the occasion**

4. **Choosing a suitable title**

Organizing the Presentation:

1. <u>Introduction</u>

- **Get the audience's attention [start with anecdotes, questions, humor]**
- **Introduce the subject**
- **Give the audience a reason to listen**
- **Establish the credibility[convince the audience that the speech is worth listening]**
- **Preview the main ideas**

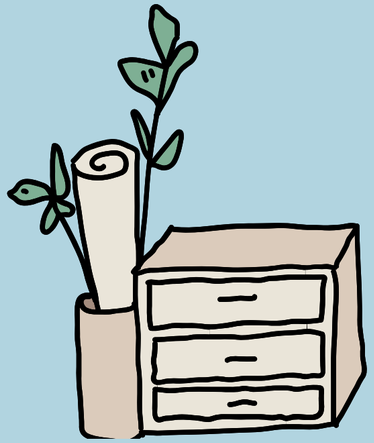

2. Body :

- should be structured
- General to specific
- Sequential development of argument
- Problem and solution
- Contrast and comparison
- evidences to justify the statements should be included accordingly

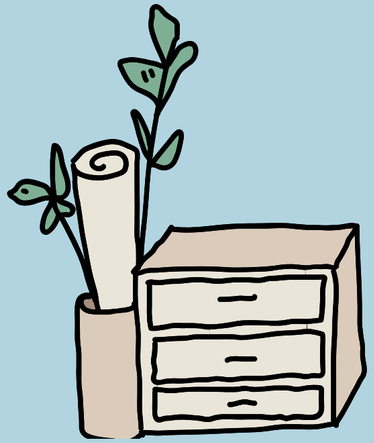

3. Conclusion:

- Summarize the presentation
- Re-emphasize the central idea
- Focus on the goal
- motivate the audience to respond [to ask questions and give feedback]
- Provide closure

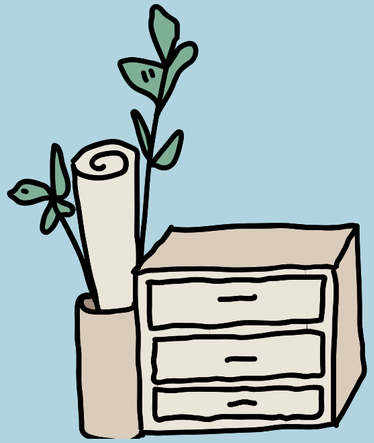

Preparing the presentation

1. <u>Develop the central idea:</u> core idea or thesis statement, It restates the presentation topic
2. <u>Develop the main ideas:</u> Logical division of central idea, supporting central idea with series of steps
3. <u>Gather supporting material</u>

Preparing the presentation

4. <u>Plan Visual Aids:</u> Visual aids serve as
   - speech notes
   - they give confidence
   - they help focus on the theme of the presentation
   - They increase Audience interest
   - They give clarity and precision

3 dimensional visual aids

Objects
Models
People

2 dimensional visual aids

Drawings
Photographs
Slides
Maps
Graphs
Charts
Overhead transparencies
chalkboard

Improving Delivery:

A good delivery of speech involves choosing an appropriate delivery technique, using speech notes and deciding the non-verbal behaviour

3 BASIC METHODS OF DELIVERY

1. **Memorising Method [presents from memory]**
2. **Reading Method[delivered by reading from script]**
3. **Outlining Method[with the help of delivery notes, most effective method]**

Rehearsing the Presentation:

It is important to rehearse the presentation properly because it will give him/her more confidence and avoid distraction and deviation during actual presentation.

1. **Plan the rehearsal**
2. **Rehearse before a Live audience**
3. **Concentrate on timing during the rehearsal**
4. **Recreate the presentation environment**

Handling stage fright:

1. **Concentrate on 3 Ps: Planning,Preperation & Practice**
2. **Set realistic goals**
3. **Avoid negative thoughts**
4. **Begin the Presentation with a Pause [establish eye-contact, smile, begin after getting comfortable]**
5. **Speak slowly**
6. **Learn and Practise stress Reduction Techniques**

Checklist for making an oral presentation

1. **Start with Confidence**
2. **Be organised**
3. **Stay Relaxed**
4. **Pay Attention to Body language**
5. **Use Appropriate Visual Aids**
6. **Pay attention to all details**
7. **Close in a memorable way**

Importance of Presentation Skills

- A good presentation may help in getting a lucrative job offer from the company he/she wanted to join
- One might get a business deal or a promotion or lead to success in any other way
- Poor presentation skills reduces the professional image and may result in major business or even personal loss